

C INSTRUMENTS

THE DUKE ELLINGTON REAL BOOK

ISBN 978-0-634-06327-5

 **HAL•LEONARD®**
CORPORATION
7777 W. BLUEMOUND RD. P.O. BOX 13819 MILWAUKEE, WI 53213

For all works contained herein:
Unauthorized copying, arranging, adapting, recording, Internet posting, public performance,
or other distribution of the printed music in this publication is an infringement of copyright.
Infringers are liable under the law.

Visit Hal Leonard Online at
www.halleonard.com

1
2
3
4
5
6
7
8
9
10
11
12
13
14
15
16
17
18
19
20
21
22
23
24
25
26
27
28
29
30
31
32
33
34
35
36
37
38
39
40
41
42
43
44
45
46
47
48
49
50
51
52
53
54
55
56
57
58
59
60
61
62
63
64
65
66
67
68
69
70
71
72
73
74
75
76
77
78
79
80
81
82
83
84
85
86
87
88
89
90
91
92
93
94
95
96
97
98
99
100

THE DUKE ELLINGTON REAL BOOK

ACROSS THE TRACK BLUES	5	EVERYTHING BUT YOU	45
AFRICAN FLOWER (PETITE FLEUR AFRICAINE)	6	FIVE O'CLOCK DRAG	46
ALL TOO SOON	8	THE FLAMING SWORD	47
AWFUL SAD	10	HAPPY ANATOMY	48
AZURE	7	HAPPY GO LUCKY LOCAL	49
BIRMINGHAM BREAKDOWN	12	HARLEM AIR SHAFT	50
BLACK AND TAN FANTASY	14	HEAVEN	51
BLACK BEAUTY	16	HIGH LIFE	52
BLACK BUTTERFLY	15	I DIDN'T KNOW ABOUT YOU	53
BLUE FEELING	18	I DON'T KNOW WHAT KIND OF BLUES ...	54
BLUES IN BLUEPRINT	20	I GOT IT BAD AND THAT AIN'T GOOD	55
BLUES OF THE VAGABOND	22	I LET A SONG GO OUT OF MY HEART	56
BOJANGLES	24	I'M BEGINNING TO SEE THE LIGHT	57
BOY MEETS HORN	26	I'M GONNA GO FISHIN'	58
BRASILLIANCE	28	I'M JUST A LUCKY SO AND SO	59
BROWN PENNY	19	IF YOU WERE IN MY PLACE (WHAT WOULD YOU DO?)	60
BROWN SKIN GAL IN THE CALICO GOWN	30	IMAGINE MY FRUSTRATION	62
C-JAM BLUES	31	IN A MELLOW TONE	63
CARAVAN	32	IN A SENTIMENTAL MOOD	64
COME SUNDAY	33	ISFAHAN	65
COTTON TAIL	34	IT DON'T MEAN A THING (IF IT AIN'T GOT THAT SWING)	66
THE CREOLE LOVE CALL	35	JEEP'S BLUES	67
DANCERS IN LOVE	36	JUMP FOR JOY	68
DAY DREAM	38	JUMPIN' PUNKINS	69
DO NOTHIN' TILL YOU HEAR FROM ME ..	39	JUST A SETTIN' AND A ROCKIN'	70
DON'T GET AROUND MUCH ANYMORE	40	JUST SQUEEZE ME (BUT DON'T TEASE ME)	71
DON'T YOU KNOW I CARE (OR DON'T YOU CARE TO KNOW)	41	LOST IN MEDITATION	72
DROP ME OFF IN HARLEM	42	LOVE YOU MADLY	73
DUSK	43	LOW KEY LIGHTLY	74
EAST ST. LOUIS TOODLE-OO	44	MAIN STEM	76

MAYBE I SHOULD CHANGE MY WAYS.....	75	SOLITUDE	103
MISSISSIPPI MOAN	78	SOMETHING TO LIVE FOR	104
THE MOOCH	80	SOPHISTICATED LADY	105
MOOD INDIGO	81	THE STAR-CROSSED LOVERS.....	106
MORNING GLORY	82	STEVEDORE'S SERENADE	107
MOVE OVER	84	STOMP, LOOK AND LISTEN	108
OLD KING DOOJI.....	83	STRANGE FEELING	109
PARIS BLUES	86	SUCH SWEET THUNDER	110
PERDIDO.....	87	TAKE LOVE EASY	111
PIE EYE'S BLUES	88	TAKE THE "A" TRAIN	112
PLEASE FORGIVE ME	89	TAKE THE COLTRANE.....	113
A PORTRAIT OF BURT WILLIAMS	90	THINGS AIN'T WHAT THEY USED	
PRELUDE TO A KISS	91	TO BE	114
PYRAMID	92	TOMORROW MOUNTAIN.....	116
REFLECTIONS IN D	93	TRUMPET IN SPADES	115
RING DEM BELLS	94	TWENTY-TWO CENT STOMP	
ROCK SKIPPIN'	95	(3 CENT STOMP)	118
ROCKIN' IN RHYTHM	96	WALL STREET WAIL	120
ROCKS IN MY BED	97	WARM VALLEY	119
SATIN DOLL	98	WHAT AM I HERE FOR?	122
SEPIA PANORAMA	100	WHO STRUCK JOHN (BLUES)	123
SERENADE TO SWEDEN	99	YOUR LOVE HAS FADED	124
THE SINGLE PETAL OF A ROSE.....	102		

(MED. BLUES) ACROSS THE TRACK BLUES

-DUKE ELLINGTON

Four empty musical staves for practice or improvisation.

AFRICAN FLOWER

(PETITE FLEUR AFRICAINE)

- DUKE ELLINGTON

(MED. LATIN)

Copyright © 1963 Sony/ATV Music Publishing LLC in the U.S.A.

Copyright Renewed

All Rights Administered by Sony/ATV Music Publishing LLC, 8 Music Square West, Nashville, TN 37203

Rights for the World outside the U.S.A. Controlled by Tempo Music Corporation, Inc. c/o Music Sales Corporation

AZURE

(MED. SLOW SWING)

- DUKE ELLINGTON

F#^b/_G G G F#^b/_G F#^b/_G G A- D7 Gmaj7

F#^b/_G G G F#^b/_G F#^b/_G G A- D7 Gmaj7 G7

B C D^b D#^{o7} E- D-7 G7 B C G/D G A7 D7

F#^b/_G G G F#^b/_G F#^b/_G G A- D7 Gmaj7

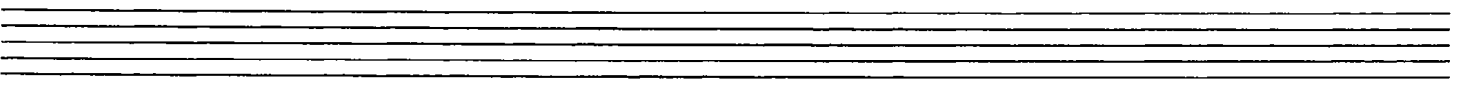
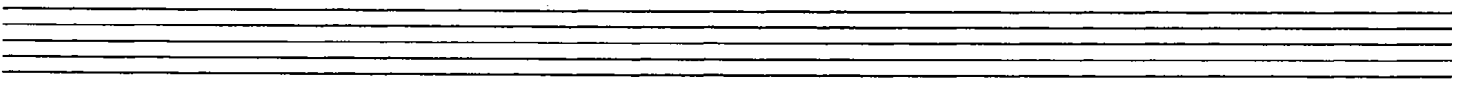

(BALLAD)

ALL TOO SOON

-DUKE ELLINGTON / CARL SIGMAN

A

C A-7 D-7 G7 Cmaj7 C7 F6 D-7b5

Cmaj7/G D-7/G D-7 G7 C A-7 F7 G7

2. C G7 C6 **B** C7 Db7 C7

C7sus4 C7 F6 E7/b Bb7 A7#5

D7 G7 **C** C6 A-7 D-7 G7

C7 F-6 D-7b5 C6/G D-7/G D-7 G7

Cmaj7 F-6 C/E D-7b5 SOLO Db Bb-7 Eb-7 Ab7

Db7 Gb Eb-7b5 Db/Ab Bb-7 Eb-7 Ab7

1. Db Bb-7 Eb-7 Ab7 2. Db Db/Ab Db Db/Ab

Db7 D7 Db7 Ab-7 Db7 Gbmaj7

F7/C B7 Bb7 Eb7 Ab7

Db Bb-7 Eb-7 Ab7 Db7 Gb Eb-7b5

Db/Ab Bb-7 Eb-7 Ab7 Db Db/F Gb G° D7 Db6

AWFUL SAD

(MED.)

-DUKE ELLINGTON

A
 B \flat F(\sharp 5) B \flat F(\sharp 5)

B
 B \flat G-7 \flat 5 C \flat 9 C-7 \flat 5

B \flat B \flat 7 E \flat C-7 \flat 5 B \flat F(\sharp 5) B \flat F(\sharp 5) B \flat

B \flat G-7 \flat 5 F \flat F \flat /E \flat D \flat 9

G \flat 7 G \flat 7 F(\sharp 5) N.C.

D \flat 7 B \flat 7

G \flat 7 C \flat 7 N.C. F \flat

D.S. AL Φ

B^b F(#5) B^b C B^b/D $\text{D}^b\text{o}7$ F^7/C B^o B^b- F^7/A $\text{A}^b\text{o}7$

G- $\text{D}^7/\text{F}^\#$ B^b_2/F C^7/E E^b_7 B^b/D D D^7

G^7

1. C^7 F^7 B^b N.C.

2. C^7 F^7

D.C. AL FINE
(TAKE D.S.)

(FAST SWINGS) BIRMINGHAM BREAKDOWN

-DUKE ELLINGTON

A

B

2nd x, D.C. AL Φ -1
(TAKE REPEAT)

♩¹ F-7 Bb- Eb-7 D7 C Db

Bb7 Eb7

1. Ab N.C. 2. Ab Bb7 Eb7 Ab7

D.S. AL ♩^2
(NO REPEAT)

♩^2 D SOLO

Db Bb7

Eb7 1. Ab

2. Ab Bb7 Eb7 Ab7 E Db

Db Gb

Db Eb-7 Ab7

1. Db 2. Db N.C. Db7 N.C.

(SLOW BLUES)

BLACK AND TAN FANTASY

-DUKE ELLINGTON
BUBBLY

B \flat -

E \flat -

F7b9

G \flat 7

E \flat maj7 C-7b5 F7 B \flat 6 G7 C7 F7

2. B \flat 6 F7

SOLO OVER B \flat BLUES
AFTER SOLOS, D.C. AL

B \flat - E \flat - B \flat - E \flat - B \flat - E \flat - B \flat -

RIT. -----

(SLOW SWING)

BLACK BUTTERFLY

- DUKE ELLINGTON

Staff 1: Chords: D7, G-7, C7, F, Fmaj7, E7, Eb7. Includes a first ending bracket labeled 'A'.

Staff 2: Chords: D7, Eb7, D7, G7, Gb7, F7, Bb7.

Staff 3: Chords: Eb7, D7, Db7, C7, F6, F#07, F6, F#07. Includes a second ending bracket labeled '2'.

Staff 4: Chords: A-7b5, D7, G7, C7, F7, Bb7, Db/B3. Includes a box labeled 'B' and triplet markings (3).

Staff 5: Chords: F6/C, Bb/C, F, A7, E-7b5, A7, D-7, D-6.

Staff 6: Chords: Bbmaj7/C, G-7, C7, Fmaj7. Includes a box labeled 'C' and a triplet marking (3).

Staff 7: Chords: F7, Eb7, D7, G7, C7.

Staff 8: Chords: F7, Bb7, A-7, D7, G-7, C7, Fmaj7.

Staff 9: Chords: F6, Fmaj7. Includes a double bar line and a circled 'C'.

Staff 10: Solo section with a circled 'B' and the instruction: "SOLO ON B AFTER SOLO, D.S. AL (TAKE REPEAT)".

BLACK BEAUTY

(MED. SWING)

-DUKE ELLINGTON

B \flat F7#5 D-7b5

G7 C7 C-7b5

B \flat 1. F7#5 2. Eb7

D7b9 G- G-7b5 C7

F D7 G-7 C7 F G C-7 F7

B \flat F7#5 D-7b5 G7

C7 C-7b5 Bb Eb-7b5 D-7b5 Eb-7b5 Bb F7

SOLO

C-7 F7 C-7 F7 F-7 Bb7 F-7 Bb7

Eb7 Ab7 G7 Gb7 F7

PLAY 4XS

Bb F7#5 Bb D-7 G7

C7 F7 D-7 Db7 C-7 F7

2. Bb F7 Bb D7b9 G- G-7b5

D.S. AL

Bb Eb-7b5 D-7b5 Eb-7b5 Bb

RIT.

(MED. 2 BEAT)

BLUE FEELING

- DUKE ELLINGTON

HEAD

Chords: Eb, F-, Bb7, Eb, Eb/G, Ab-6

Chords: Eb/Bb, F-, Bb7, Eb, E7, Eb

SOLO

Chords: Eb6, F-7, Bb7, Eb6, Eb7

BASS WALKS

Chords: Ab, Ab-6, Eb6, Bb7, Eb6

Chords: F-7, Bb7, F-7, Bb7, Eb6, Bb7, Eb6, Bb7

PLAY HEAD BETWEEN SOLOS
LAST X, D.C. AL ~~⊕~~

Chords: Eb, E7, Eb

(BALLAD) BROWN PENNY

- DUKE ELLINGTON

A Eb7#11 Bbmaj7 C7 F7sus4 F7

Bbmaj7 Bb7 Eb Ab7#11 C7 Bbmaj7 Bbmaj7

B Eb7#11 Bbmaj7 C7 F7sus4 F7

Bbmaj7 E-7b5 Eb7 D-7b5 G7 C-7 F7 Bbmaj7

C E-7b5 A7b9 E-7b5 A7 D- G- A7 D-b

E-7b5 A7 E-7b5 A7 Dmaj7 Db7#5 C-7 F7

D Bb7 Bb7#11 Ebmaj7 Ab7#11

Bbmaj7 E-7b5/Bb3 A7 Ab7 G7 C-7 F7/C Eb13b5

E Dmaj7 Dbmaj7 C7#5 B7#11 RUBATO - Bbmaj7

E-7b5/Bb3 A7 Ab7 G7 C-7 F7 Eb9b5 Bbmaj7 RUBATO -

(MED. SLOW)
SWING

BLUES IN BLUEPRINT

- DUKE ELLINGTON

♩:♩: A
N.C.

♩: B

C 21

B \flat 6 E-7 \flat 5 F \sharp maj7 / F \sharp F \sharp maj7 / A B \flat 7

E \flat 7 B \flat D-7

F7 E \flat 7 B \flat

B \flat maj7 E \flat 9 D7 \sharp 9 / A D7 \sharp 9 G-7

E \flat 9 B \flat A7 \sharp 5 D- G7 \flat 9

C-7 G7 \sharp 5 C9 F13 B \flat

D.S. AL \oplus 1

\oplus 1 N.C. \oplus 2 B \flat 7 \sharp 11 (No 3rd)

D.S.S. AL \oplus 2

BLUES OF THE VAGABOND

- DUKE ELLINGTON

(MED.)

D.S. AL \oplus
(TAKE 2ND ENDING)

♯ C- E07 C F-7 Bb7sus4 F-7 Bb7sus4 Ebmaj7

1. Eb/G F#07 F-7 Bb7sus4 F-7 Bb7 Eb6 N.C.

F#07 2. G7#5 Ab6 Ab-6 Ebmaj7 C-7

F-7 Bb7 C-/Eb F0 C-/Eb Bb/D Ab/C G-/Bb F-/Ab Eb/G F- Ab

C-/G Ab C-/G D C-

D-7b5 C- G7#5 C- G7

C- Ab6 1. C- Ab7 G7#5

C- G7 2. C- Ab7 G7#5 C-

(MED. UP)

BOJANGLES

-DUKE ELLINGTON

INTRO

N.C. C F/C

B7 E7 A7 D7 G7 C

A C F C F F#07

C/G A7 D7 G7

C F C F F#07

C/G A7 D7 G7 C

[B] C E7 F F#o7

C/G A7 D7 G7

2. D7 G7 C **[C]** Fb F-b Cb/G Fb

F-b Cb/G Fb F-b Cb/G E7/G# A7 D7

1. G7 Fb 2. G7 C

SOLOS ON **[B]**
 AFTER SOLOS, PLAY **[C]** (TAKE REPEAT)
 THEN D.C. AL Φ

Φ D7 G7 C

BOY MEETS HORN

(MED. SWING)

-DUKE ELLINGTON/IRVING MILLS/REX STEWART

F D7 G-7 Bb6 G9 C13 N.C.

(SAXES) (HORN)

C9 Db9 D9 Db9 C9 Db9 D9 Db9 C9 Db9 D9 Db9

G-7 C7 G-7 C7 F6 N.C.

PLAY 3 X (SAXES)

F Gb G Ab A Bb6 B(b9) C7

(HORN)

F6 Db9 Gb6 G-7 F

C9 Db9 D9 Db9 C9 Db9 D9 Db9 C9 Db9 D9 D9#5

G-7 C7 G-7 C7 G-7 C7 G-7 C7

F6 N.C. F

(SAXES)

F/Eb

F7

Gb7 F7

(HORN)

Bb

D7

G7

C-

1 Eb

Eo7

Bb/F

G7

C9

Gb7

F7

2 Gb

Bb/F

F#o7

G-7b5

F#13

F13

Bb

Gb

Bb

G7 (HORN)

F6

Bb13

Eb9#11

D.S. AL

Ab13

Dm7

Bb7

C7sus4

N.C.

AS WRITTEN OR AD LIB.

F6

(UP)

BRASILLIANCE

- DUKE ELLINGTON

A

* C7b9

* HARMONY IS FLEXIBLE ON ALTS. OF C7

1.

2.

B

OPEN SOLOS ON C7 ALT.
 AFTER SOLOS, CUE [A] TAKE REPEATS
 END - VAMP C7 ALT. TO FADE

(MED.) BROWN SKIN GAL IN THE CALICO GOWN

-DUKE ELLINGTON/PAUL FRANCIS WEBSTER

Copyright © 1941 Sony/ATV Music Publishing LLC and Webster Music Corp. in the U.S.A.

Copyright Renewed

All Rights on behalf of Sony/ATV Music Publishing LLC Administered by Sony/ATV Music Publishing LLC,

8 Music Square West, Nashville, TN 37203

Rights for the world outside the U.S.A. Administered by EMI Robbins Catalog Inc. (Publishing) and Alfred Publishing Co., Inc. (Print)

(MED. SWING)

C-JAM BLUES

- DUKE ELLINGTON

C7

F7 C7

D-7 G7 C7

AFTER SOLDS, D.C. AL

C7

BRIGHT
AFRO-LATIN

CARAVAN

-DUKE ELLINGTON/IRVING MILLS/JUAN TIZOL

A (LATIN)

C7 Db7 C7

Db7 C7

Db7 C7

F-6

B (SWING)

F7

Bb7

Eb7

Ab7 C7

D.C. AL FINE

SOLO **A** **A** **B** **A**

(MED. BALLAD)

COME SUNDAY

-DUKE ELLINGTON

F7 E^b7 F7 / / D7#5 G7

C-7 F7 B^b E^b/B^b B^b7 B^b6

D7 E^b7 D7 G-7 C7

F7 C-7 F7 A^b7 G7#5 C7 F7#5

F7 E^b7 F7 / / D7#5 G7

C-7 F7 B^b E^b/B^b B^b7 B^b6

(FIRST)

COTTON TAIL

- DUKE ELLINGTON

Bbmaj7 G-7 C-7 F7 D-7 G-7

C-7 F7 Bb7 Eb6 Eo7

Bb/F G-7 C-7 F7 C-7 F7 Bb6

D7 / / / % G7 / / / %

C7 / / / % F7 / / / %

Bbmaj7 G-7 C-7 F7 D-7 G-7

C-7 F7 Bb7 Eb6 Eo7

Bb/F G-7 C-7 F7 Bb6

(MED. SLOW SWINGS) THE CREOLE LOVE CALL

-DUKE ELLINGTON

Bbmaj7

Bb7 *Ebmaj7*

Bbmaj7

F7 *C-7* *F7* *Bb6* *Ebmaj7*

1. Bbmaj7 *2. Bbmaj7*

[SOLDS ON Bb BLUES]

(MED. UP)

DANCERS IN LOVE

-DUKE ELLINGTON

Section A: F/A, G7, Gb7

Section A: F, F, G-7, C7

Section A: F, Ab07, G-7, C7, F, C7

Section A: F/A, G7, Gb7, F

Section B: F, D-

Section B: Bbmaj7, C7

Section B: F, 1., 2.

Section C: F, D7, G-, D7 (D.S. AL (TAKE REPEAT))

Section C: G-, C7, F

C7 F

3 1. 2.

2. D Bb B07 C-7 F7

Bb B07 C-7 F7 Bb B07

C-7 F7 A- E7 D7

2. E Bb B07 C-7 F7

D.S.S. AL 2 (NO REPEAT)

Bb B07 C-7 F7 Bb B07

C-7 F7 A- E7 D7

3. F F/A N.C. D.S.S. AL 3 (NO REPEAT)

F/A F C7 F/A F

(BALLAD)

DAY DREAM

-DUKE ELLINGTON/
BILLY STRAYHORN

Copyright © 1940 Sony/ATV Music Publishing LLC, FSMGI, Billy Strayhorn Songs, Inc. and Estate of Mercer K. Ellington

Copyright Renewed

All Rights on behalf of Sony/ATV Music Publishing LLC Administered by Sony/ATV Music Publishing LLC, 8 Music Square West, Nashville, TN 37203

All Rights on behalf of FSMGI and Billy Strayhorn Songs, Inc. Administered by State One Songs America

(MED. SWING)

DO NOTHIN' TILL YOU HEAR FROM ME

-DUKE ELLINGTON/BOB RUSSELL

Chord symbols include: Gmaj7, D-7, G7, Cmaj7, C-7, F7, E7#5, A7, Ebmaj7, F-7, Bb7, Eb7, E-7, and (A-7 D7).

The score includes repeat signs and first/second endings. The first ending is marked with a '1.' and the second ending with a '2.'. The piece concludes with a double bar line.

Two sets of empty musical staves, each consisting of five lines, provided for additional notation or practice.

(MED. SWING) DON'T GET AROUND MUCH ANYMORE

- DUKE ELLINGTON / BOB RUSSELL

DON'T YOU KNOW I CARE

(OR DON'T YOU CARE TO KNOW)

(BALLAD)

- DUKE ELLINGTON/MACK DAVID

A
 Dbmaj7 Ab7#5 Db7 D7 Eb7 D7

Db6 F-7 Bb7 Eb7 D7 Dbmaj7 B7 Bb7

1. Eb7 Ab7#5 Db Ab7 2. Eb7 Ab7#5 Db Eb7 D7 Db7

B
 F-6 G7#9 C7 F-6 E7 Amaj7

Db- Eb7 A7 Ab7

C
 Dbmaj7 Ab7#5 Db7 D7 Eb7 D7 Db6 F-7 Bb7

Eb7 D7 Dbmaj7 B7 Bb7 Eb7 Ab7#5 Db6

(MED.)

DROP ME OFF IN HARLEM

-DUKE ELLINGTON/NICK KENNY

DUSK

(MED. SLOW)

-DUKE ELLINGTON

INTRO

BVA-----, B \flat E-7 \flat 5 EVEN-----, F7 \flat 9

HEAD

B \flat maj7 G \flat 7 B \flat

F7 B \flat B \flat maj7

D7 \flat 9 G-7 C7 G \flat 7 F9

B \flat maj7 G \flat 7 B \flat /D G \flat 7/D \flat C-7 F7 B \flat

44

(MED. SLOW)
SWING

EAST ST. LOUIS TOODLE-OO

-DUKE ELLINGTON / BUB MILEY

C- C⁻/E^b F⁻⁶/D F⁻⁶ C⁻/E^b C⁻/G F⁻⁶ F⁻⁶/A^b

C⁻/G C⁻/E^b F⁻⁶ G^{7b9}/D C- A^b7 G^{7b9}

C- C⁻/E^b F⁻⁶/D F⁻⁶ C⁻/E^b C⁻/G F⁻⁶ F⁻⁶/A^b

C⁻/G C⁻/E^b F⁻⁶ G^{7b9}/D C- B^o7 B^b-7 E^b7

A^b6 B^b-7 E^b7 A^b6 A^b-6

E^b6 G⁻⁷/D C⁷ B⁷ B^b7 A⁷ A^b7 G⁷

C- C⁻/E^b F⁻⁶/D F⁻⁶ C⁻/E^b C⁻/G F⁻⁶ F⁻⁶/A^b

C⁻/G C⁻/E^b F⁻⁶ G^{7b9}/D C- (G^{7b9})

Copyright © 1927 Sony/ATV Music Publishing LLC and EMI Mills Music Inc. in the U.S.A.

Copyright Renewed

All Rights on behalf of Sony/ATV Music Publishing LLC Administered by Sony/ATV Music Publishing LLC,
8 Music Square West, Nashville, TN 37203Rights for the world outside the U.S.A. Administered by EMI Mills Music Inc. (Publishing)
and Alfred Publishing Co., Inc. (Print)

(MED.)

EVERYTHING BUT YOU

-DUKE ELLINGTON/HARRY JAMES/DON GEORGE

- Staff 1: Ab7b9, Ab7b9/C, Db6, Ab7b9, Ab7b9/C
- Staff 2: Db6, Ab7b9, Ab7b9/C, Db6, E7
- Staff 3: Eb7, Ab7, 1. Db6, 2. Db6
- Staff 4: F-7, Ab-7, Db7, Gbmaj7
- Staff 5: Eb7, Ab, Ab7sus4, Ab7, Ab7
- Staff 6: Ab7b9, Ab7b9/C, Db6, Ab7b9, Ab7b9/C, Db6
- Staff 7: Ab7b9, Ab7b9/C, Db6, E7, Eb7, Ab7, Db6

(MED.)

FIVE O'CLOCK DRAG

-DUKE ELLINGTON

A B^b B^b/D E^b E^o7 B^b/F G-7
 C-7 F7 B^b B^b/D E^b E^o7 B^b/F F7

1. B^b F7 2. B^b B D-

AS WRITTEN OR AD LIB.

3. A^b D^b E^b7 A^b7

C B^b B^b/D E^b E^o7

B^b/F G-7 C-7 F7 B^b B^b/D E^b E^o7

B^b/F F7 B^b B^b/F G-7 F7 B^b B^b6

N.C.

SOLO A A B A
 LAST SOLO A A B
 THEN, D.S. AL ⊕ (TAKE REPEAT)

(MED. UP LATIN)

THE FLAMING SWORD

- DUKE ELLINGTON

Chords: Eb, Bb, Eb

Chords: Eb7, Ab, Ab, Eb, Bb, Eb

Chords: Eb, Bb, Eb

Chords: Eb7, Ab, Eb, Bb, Eb

Chords: G7, C-

Chords: G-7b5, C7b5, F-7, Bb7

Chords: Eb, B7, Bb7

Chords: Eb, Eb7, Ab, E9b5

Chords: Eb6, Bb7, N.C.

(MED.)

HAPPY ANATOMY

-DUKE ELLINGTON

C C7 Fmaj7 F-7

C D7 D-7 G7 C

2. C7#9

G A-7 Eb7 D-7 G7

C C7 Fmaj7 F-7

C D7 D-7 G7 C

SOLDS

F-7 Bb7 Eb G A-7 D7 G G7

C C7 F F- C D7 D-7 G7 C

D-7 G7 C

AFTER SOLDS, D.C. AL (TAKE REPEAT)

(MED. BLUES) **HAPPY GO LUCKY LOCAL**
 -DUKE ELLINGTON/BILLY STRAYHORN

C7

F7

C7

G7

C7

(MED. UP SWING) **HARLEM AIR SHAFT**

- DUKE ELLINGTON

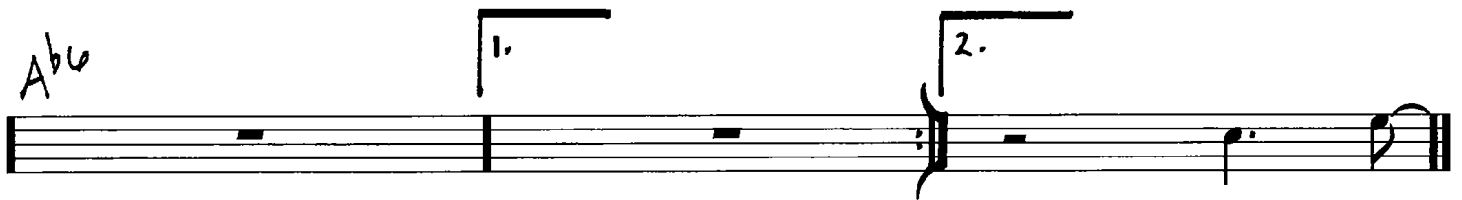

Copyright © 1948 Sony/ATV Music Publishing LLC in the U.S.A.
Copyright Renewed

All Rights Administered by Sony/ATV Music Publishing LLC, 8 Music Square West, Nashville, TN 37203
Rights for the world outside the U.S.A. Controlled by EMI Robbins Catalog Inc. (Publishing)
and Alfred Publishing Co., Inc. (Print)

HEAVEN

(BALLAD)

-DUKE ELLINGTON

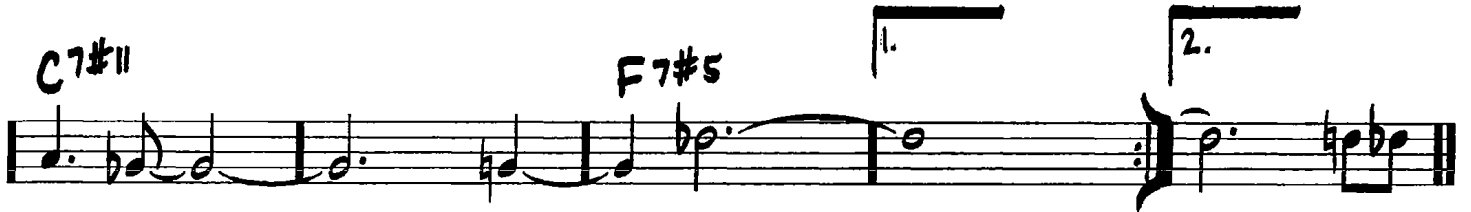
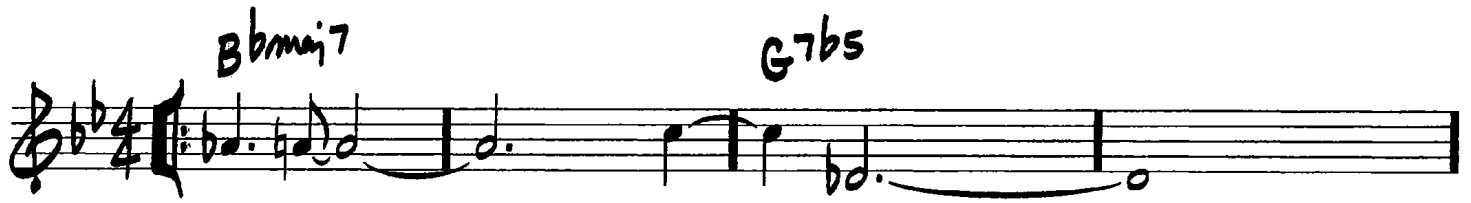

(MED. UP SWING)

HIGH LIFE

-DUKE ELLINGTON

A

B SOLOS

(BALLAD) I DIDN'T KNOW ABOUT YOU

- DUKE ELLINGTON / BOB RUSSELL

(MED. SLOW)

I DON'T KNOW WHAT KIND OF BLUES

- DUKE ELLINGTON

A A^b7 D^b7 A^b7

D^b7 A^b7

E^b7 D^b7 A^b7 | 1., 2.

3. $E^b7 G^7/D$ E^b7/D^b A^b/C A^b/E^b $D-11$ G^{13} **B** C^7

F^7 C^7 F^7

C^7 A^7 D^7

G^7 C^7 F^7 C^7

F^7 C^7

G^7 F^7 C^7 $C^7/B^b F/A$ A^b7 G^7 C^7

FINE

SOLOS ON C BLUES
AFTER SOLOS, D.S. ALFINE

I GOT IT BAD AND THAT AIN'T GOOD

(MED. SLOW)

-DUKE ELLINGTON/PAUL FRANCIS WEBSTER

Staff 1: Gmaj7 B7 E-7 A7 E-7 A7

Staff 2: A-7 B7 E7 A7 D7 | 1. Gb E-7 A-7 D7

Staff 3: 2. Gb C#o7 D-7 G7 Cmaj7

Staff 4: F7 Gmaj7 B-7 E7

Staff 5: A-7 D7 Gmaj7 B7 E-7

Staff 6: A7 E-7 A7 A-7 B7 E7 A7 D7

Staff 7: Gb (A-7 D7)

I LET A SONG GO OUT OF MY HEART

(Swing)

-DUKE ELLINGTON/HENRY NEMO/JOHN REDMONS/IRVING MILLS

I'M BEGINNING TO SEE THE LIGHT

(MED SWING)

- DON GEORGE / JOHNNY HODGES / DUKE ELLINGTON / HARRY JAMES

A G6 C-6 G6 E7 A7 D7 Bb-7 Eb7

G6 F#7 F7 E7 A7 D7 | G A-7 D7 | 2. G

B B7 Bb7

A7 Bb-7 Eb7 A-7 D7

A G6 C-6 G6 E7 A7 D7 Bb-7 Eb7

G6 F#7 F7 E7 A7 D7 G (A-7 D7)

(MED. BLUES)

I'M GONNA GO FISHIN'

-DUKE ELLINGTON/PEGGY LEE

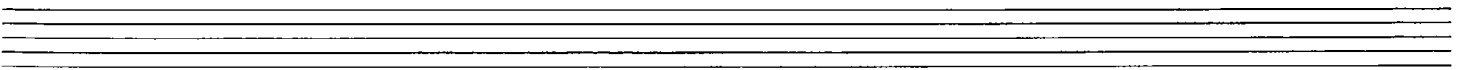
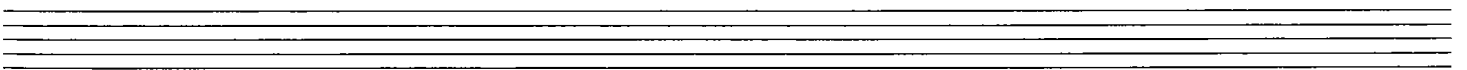

(MED.) I'M JUST A LUCKY SO AND SO

- DUKE ELLINGTON/MACK DAVID

Staff 1: G^6 C^{maj7} G^6 $D-7$ G^7

Staff 2: C^7 A^7 $A-7$ D^7 G^6 $E^7\#9$ $A-7$ D^7

Staff 3: G^6 $D-7$ G^7 C^7 G^{maj7}

Staff 4: C^7 G^{maj7} $F\#-7b5$ B^7 $E-7$

Staff 5: A^7 $A-7$ D^7 G^6 C^{maj7}

Staff 6: G^6 $D-7$ G^7 C^7 A^7 $A-7$ D^7

Staff 7: G^6 ($E^7\#9$ $A-7$ D^7)

Copyright © 1945 Sony/ATV Music Publishing LLC and
 Universal - PolyGram International Publishing, Inc. in the U.S.A.
 Copyright Renewed

All Rights on behalf of Sony/ATV Music Publishing LLC Administered by Sony/ATV Music Publishing LLC,
 8 Music Square West, Nashville, TN 37203

IF YOU WERE IN MY PLACE

(MED. SLOW)

(WHAT WOULD YOU DO?)

- DUKE ELLINGTON / IRVING MILLS / HENRY NEMO

SOLOS

G-7 C7 F6

G-7 C7 F6 F7

Bb maj7 Bb-6 F6 D-7

A- B-7b5 E7 G- D7

G-7 C7 G-7 C7 F6

F7 Bb maj7

Bb-(maj7) F7 D7

G-7 C7 G-7 C7 F6 Bb7 A-7 D7

2. F6 F/A Bb maj7 B0 F/C F6

IMAGINE MY FRUSTRATION

(MED.)

-DUKE ELLINGTON/BILLY STRAYHORN/GERALD WILSON

Chord markings include: N.C., G, E-7, C7, D7, G, E-7, C7, D7, N.C., G7#9, G13, C7, C#07, G7/D, E-, A7, A7 D7, E-7, C7, C#07, D7, N.C., E-7, C7, C#07, D7, G13.

Performance instructions include: "AFTER SOLOS, D.C. AL" and a double bar line with repeat dots.

IN A MELLOW TONE

- DUKE ELLINGTON

(MED.)

A B \flat 7 E \flat 7 A \flat 6

E \flat -7 A \flat 7 D \flat major7

D \flat 6 G \flat 7 A \flat 6 F7

B \flat 7 E \flat 7 F7

B B \flat 7 E \flat 7 A \flat 6

E \flat -7 A \flat 7 D \flat major7

D \flat 7 D \flat 7 A \flat 6/E \flat F7

B \flat 7 E \flat 7 A \flat 6 (G7) G \flat 7 F7

Copyright © 1940, 1942 Sony/ATV Music Publishing LLC in the U.S.A.

Copyright Renewed

All Rights on behalf of Sony/ATV Music Publishing LLC Administered by Sony/ATV Music Publishing LLC,
 8 Music Square West, Nashville, TN 37203
 Rights for the world outside the U.S.A. Administered by EMI Robbins Catalog Inc. (Publishing)
 and Alfred Publishing Co., Inc. (Print)

(BALLAD)

IN A SENTIMENTAL MOOD

-DUKE ELLINGTON

D- D-(maj7) D-7 D-6
 G- G-(maj7) G-7 G-6 A7 D-
 D7 G-7 Gb7 ¹Fmaj7 ²Fmaj7 Eb-7 Ab7
 Dbmaj7 Bb-7 Eb-7 Ab7 Dbmaj7 Bb7 Eb7 Ab7
 Dbmaj7 Bb-7 Eb-7 Ab7 G-7 C7
 D- D-(maj7) D-7 D-6 G- G-(maj7) G-7 G-6 A7
 D- D7 G-7 C7b9 Fmaj7

(BALLAD)

ISFAHAN

-DUKE ELLINGTON/
BILLY STRAYHORN

Dbmaj7 Bbmaj7 Bb7#5 Eb7

Amaj7 Ab7sus4 Ab7b9 Dbmaj7

G-7b5 C7b9 F-6 A-7b5 D7b9 G-6

G-7b5 C7b9 Fmaj7 Emaj7 Ebmaj7 Dmaj7

Dbmaj7 Bbmaj7 Bb7#5 Eb7

Amaj7 Ab7sus4 Ab7b9 Db7b9

Gbmaj7 C7#5 F7b5 Bb7

Eb7 Ab7b9 Ab7#5 Db6

Copyright © 1967 Sony/ATV Music Publishing LLC, Music Sales Corporation and Tempo Music, Inc. in the U.S.A.

Copyright Renewed

All Rights on behalf of Sony/ATV Music Publishing LLC Administered by Sony/ATV Music Publishing LLC, 8 Music Square West, Nashville, TN 37203

Rights for the World outside the U.S.A. Administered by Music Sales Corporation

66

IT DON'T MEAN A THING

(IF IT AIN'T GOT THAT SWING)

(SWING)

-DUKE ELLINGTON/IRVING MILLS

G- G-/F# G-/F G-/E Eb7 D7

G- C7 F7sus4

Bb6 2. D7#5 2. Bb6

F-7 Bb7 Ebmaj7

G-7 C7 F7 D7

G- G-/F# G-/F G-/E Eb7 D7 G-

C7 F7sus4 Bb6 (D7#5)

JEEP'S BLUES

(SLOW BLUES)

- JOHNNY HODGES / DUKE ELLINGTON

SOLOS 12-BAR BLUES AFTER SOLOS, D.C. AL

(MED SWING)

JUMP FOR JOY

-DUKE ELLINGTON/PAUL WEBSTER/SID KULLER

Chords and notes across the staves:

- Staff 1: Eb, G-, C-, Ab
- Staff 2: Eb, F7, F-7, Bb7
- Staff 3: Eb, G-, C-, Ab6, A07
- Staff 4: Eb/Bb, C-7, F-7, Bb7, Eb, Eb7
- Staff 5: Ab6, A07, Eb/Bb, Eb
- Staff 6: A-7b5, D7, G-7, Gb7b5, F-7, Bb7
- Staff 7: Eb, G-, C-, Ab
- Staff 8: Eb, F7, F-7, Bb7
- Staff 9: Eb, Eb/G, Ab, Bb7, Eb, (F-7 Bb7)

Copyright © 1941 Sony/ATV Music Publishing LLC, Webster Music Corp. and EMI Mills Music Inc. in the U.S.A. Copyright Renewed

All Rights on behalf of Sony/ATV Music Publishing LLC Administered by Sony/ATV Music Publishing LLC, 8 Music Square West, Nashville, TN 37203 Rights for the world outside the U.S.A. Controlled by EMI Mills Music Inc. (Publishing) and Alfred Publishing Co., Inc. (Print)

JUMPIN' PUNKINS

(MED. SWING)

- MERCER KENNEDY ELLINGTON

INTRO

D7 G7 C N.C. A-7

D7 G7 C N.C. A-7 D7 G7 A-7 D7 G7 C

A

C F-6 A- G-7 F

G7b9 C6

B

B C#- B C#- C7 B C#- B C#- C7

B C#- B E7 E-7b5 A7 D-7b5 G7

A

C F-6 A- G-7 F

G7b9 C6

SOLOS **A****A****B****A** AFTER SOLOS, D.S. AL Φ (TAKE REPEAT)

N.C. D7 G7 C N.C. A-7 D7 G7 C N.C.

A-7 D7 G7 A-7 D7 G7 C

(MED.) JUST A SETTIN' AND A ROCKIN'

- DUKE ELLINGTON/
BILLY STRAYHORN

Copyright © 1944 Sony/ATV Music Publishing LLC, FSMGI and Billy Strayhorn Songs, Inc.

Copyright Renewed

All Rights on behalf of Sony/ATV Music Publishing LLC Administered by Sony/ATV Music Publishing LLC,
8 Music Square West, Nashville, TN 37203

All Rights on behalf of FSMGI and Billy Strayhorn Songs, Inc. Administered by State One Songs America

JUST SQUEEZE ME

-DUKE ELLINGTON/
LEE GAINES

(MED. SWINGS)

(BUT DON'T TEASE ME)

Fmaj7 G-7 A-7 Bbmaj7 Fmaj7 Bbmaj7

A-7 D7b9 G-7 C7

1. Fmaj7 D7b9 G-7 C7 2. Fmaj7

F7 3

Bb6 Ab9 G7

G-7 C7

Fmaj7 G-7 A-7 Bbmaj7 Fmaj7 Bbmaj7 A-7 D7b9

G-7 C7 Fmaj7 (G-7 C7)

(MED. SLOW)

LOST IN MEDITATION

-DUKE ELLINGTON/IRVING MILLS/LOU SINGER/JUAN TIZOL

Staff 1: D6, Bb7/F, Bb7

Staff 2: B7/F#, B7, E-7, A7, E-7, E-7b5

Staff 3: A7, E-7b5 A7, D6, A7, D6

Staff 4: F#-, G#-7b5, C#7, F#-, B-7b5, E7

Staff 5: A6, B-7, E7, A6, A7/E, A7

Staff 6: D6, Bb7/F, Bb7, B7/F#, B7

Staff 7: E-7, E-7b5, A7, D6, A7, D6

Copyright © 1938 Sony/ATV Music Publishing LLC and EMI Mills Music Inc. in the U.S.A.

Copyright Renewed

All Rights Administered by Sony/ATV Music Publishing LLC, 8 Music Square West, Nashville, TN 37203
Rights for the world outside the U.S.A. Controlled by EMI Mills Music Inc. (Publishing)
and Alfred Publishing Co., Inc. (Print)

(MED.)

LOVE YOU MADLY

-DUKE ELLINGTON

Chord symbols present in the score include: F⁶, D-7, G⁷/B, C⁷/B^b, A⁷, D⁷, G⁷, C⁷, C-7/F, F⁷, B^bma⁷, B-7^b5, F/C, C⁷, B^b7, F⁶/C, 2nd B^b7, F⁶/C, B^b7, C-7, F⁷, B^bma⁷, F⁷#5, B^b6, D-7, G⁷, D-7, G⁷, C⁷, F⁶/C, C⁷, C⁷b⁹, F⁶, D-7, G⁷/B, C⁷/B^b, A⁷, D⁷, G⁷, C⁷, C-7/F, F⁷, B^bma⁷, B-7^b5, F/C, C⁷, B^b7, F⁶.

Copyright © 1950 Sony/ATV Music Publishing LLC in the U.S.A.

Copyright Renewed

All Rights Administered by Sony/ATV Music Publishing LLC, 8 Music Square West, Nashville, TN 37203
 Rights for the world outside the U.S.A. Controlled by Tempo Music, Inc. c/o Music Sales Corporation

(BALLAD)

LOW KEY LIGHTLY

- DUKE ELLINGTON

Chord voicings and musical notation details:

- Staff 1: $Db7b5$, $C-7$ (triplet), $B7\#5$
- Staff 2: Ab/Bb (triplet), $A-7b5$, Bb/Ab , $G-7$, $Gb-7$
- Staff 3: 1. $F-7$, $E7\#9$, $Ebmaj7$; 2. $F-7$, $E7\#9$, $Ebmaj7$ (triplet)
- Staff 4: $Bb-7$, $Eb7$, $Abmaj7$
- Staff 5: $G-7b5$, $C7$ (triplet), Ab/Bb , $D7$
- Staff 6: $Db7b5$, $C-7$ (triplet), $B7\#5$, Ab/Bb (triplet)
- Staff 7: $A-7b5$, Bb/Ab , $G-7$, $Gb-7$, $F-7$, $E7\#9$, $Ebmaj7$
- Staff 8: $F-7$, $Ebmaj7$, $Ebmaj7$

Annotations: "AFTER SOLDS, D.C. AL (TAKE REPEAT)"

(Ballad) MAYBE I SHOULD CHANGE MY WAYS

- JOHN LATOUCHE / DUKE ELLINGTON

C-7b5 F7b9 Bbmaj7 Eb7 D7#5 G7

C7 B7 Bb7 Ebmaj7

(Ebmaj7) Eb-6 Ab7 Bbmaj7 D-7 Db7(#11)

C-7b5 1. G7 C7 F7 Bbmaj7

2. G7 C7 F7 Bbb

(MED. UP SWING)

MAIN STEM

- DUKE ELLINGTON

A

D7

B7 B-7 E7 A7Am4 A7 D9

Gmaj7 C7 F7 E7 A7

D-7 G7 C C- C-b

G Bb7

A-7 D7Am4 D7

1. G Gmaj7 C7 F7

E7 A7 2. G

A7 D7 A7

G7 D-6/A G7 D-6/A D7 B7 G#7 F7

D13 B13 G#13 F13 D7 D13

D.C. AL

MISSISSIPPI MOAN

(MED.)

- DUKE ELLINGTON

A

G- C- G- D-

G- G-7 C7 F7 Eb7 D7

G- C- G- D-

G- G-7 C7 F7 Bb7

Eb Eb- C-7b5

Bb G7 C- C7/Eb D7

Copyright © 1929 Sony/ATV Music Publishing LLC in the U.S.A.

Copyright Renewed

All Rights Administered by Sony/ATV Music Publishing LLC, 8 Music Square West, Nashville, TN 37203
Rights for the world outside the U.S.A. Controlled by EMI Mills Music Inc. (Publishing)
and Alfred Publishing Co., Inc. (Print)

G- C- G- D-

G- G-7 C7 F7 Bb

B Gb Gb/Db Gb Bb Bb/F Bb Bb/F

Gb Gb/Db Gb Gb/Db Bb Bb/F Bb Bb/F

Eb Eb/Bb Eb Eb/Bb Bb Bb/F Bb Bb/F

F7/C F7 F7/C F7 Bb C7 D7

A C7 F7 Bb

SOLOS ON **A**
AFTER SOLOS, D.C. AL **A**

(MED. SLOW SWING) **THE MOOCH**
 -DUKE ELLINGTON/IRVING MILLS

C-7 B7

Db7b5

1. C-7 G7#5 2. C-7 FINE

Ab7 w/FILLS C-7

Ab7 Bb7

SOLOS OVER Eb BLUES
 AFTER SOLOS, D.C. AL FINE
 (TAKE 2ND ENDING)

(MED. SLOW)

MOOD INDIGO

- DIXIE ELLINGTON / IRVING MILLS / ALBANY BIGARD

A

Abmaj7

Bb7

Bb-7

Eb7#5

Abmaj7

Bb7

E7

B-7

E7

Eb7

Ab7

Eb-7

Ab7

Db6

Gb7

Eb7#5

Abmaj7

Bb7

Bb-7

Eb7#5

Abmaj7

B

Abmaj7

F7

Bb7

Bb-7

Eb7

Abmaj7

Bb-7 Eb7

Abmaj7

F7

Bb7

E7

Eb7

Ab7

Db7

E7

Eb7

Abmaj7

F7

Bb7

Bb-7

Eb7

Ab6

(Bb-7 Eb7)

MORNING GLORY

(MED.)

- DUKE ELLINGTON

(MED. UP SWING)

OLD KING DOOJI

- DUKE ELLINGTON

C-

C-/Bb C-/A

G7 C- C-/Bb C-/A G7

C7 F7 Bb7

Eb D-7b5 G7 C-

C-/Bb

C-/A G7 C-

C-

AFTER SOLOS, D.C. AL (TAKE REPEAT)

MOVE OVER

(MED.)

- DUKE ELLINGTON

A9 D7#5

B7 Bb7 D-7b5 / Ab G7

C7 F7 Bb G7

C7 F7 Bb Bb/D Db7

C-7 F7 A-7b5 D7 G- F-7 Bb7

Eb Eb- Bb A7 Ab7 G7

C7 F7 Bb G7

FINE

Copyright © 1929 Sony/ATV Music Publishing LLC in the U.S.A.
Copyright Renewed

All Rights Administered by Sony/ATV Music Publishing LLC, 8 Music Square West, Nashville, TN 37203
Rights for the world outside the U.S.A. Controlled by EMI Mills Music Inc. (Publishing)
and Alfred Publishing Co., Inc. (Print)

C7 F7 Bb G7

C7 F7 Bb Bb/D Db7

C-7 F7 A-7b5 D7 G- Bb7

Eb Eb- Bb A7 Ab7 G7

C7 F7 Bb

C7 F7 Bb7 Bb7#5

SOLOS
Eb C- F7 Bb7 Eb Bb-7 Eb7

Ab Ab-b Eb F#7

F-7 C7 F7 Bb7 Eb Bb7

AFTER SOLOS, D.C. AL FINE

(SLOW BLUES) **PARIS BLUES**

-DUKE ELLINGTON

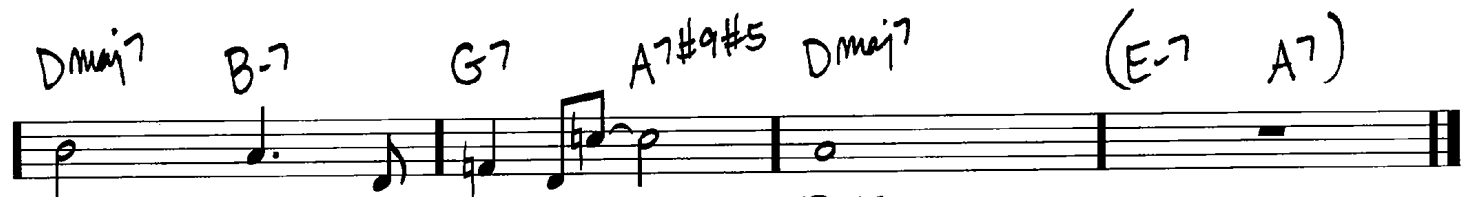

FINE

(MED. SWING)

PERDIDO

- JUAN TIZOL / HARRY LENK /
ERVIN DRAKE

C-7 F7 Bb6 D-7 Db7

C-7 F7 1. Bb6 D-7 Db7 2. Bb6

D7 G7

C7 F7

C-7 F7 Bb6 D-7 Db7

C-7 F7 Bb6 (D-7 Db7)

(MED. BLUES)

PIE EYE'S BLUES

-DUKE ELLINGTON

Two empty musical staves.

(MED. BALLAD)

PLEASE FORGIVE ME

- DUKE ELLINGTON/IRVING MILLS/IRVING GORDON

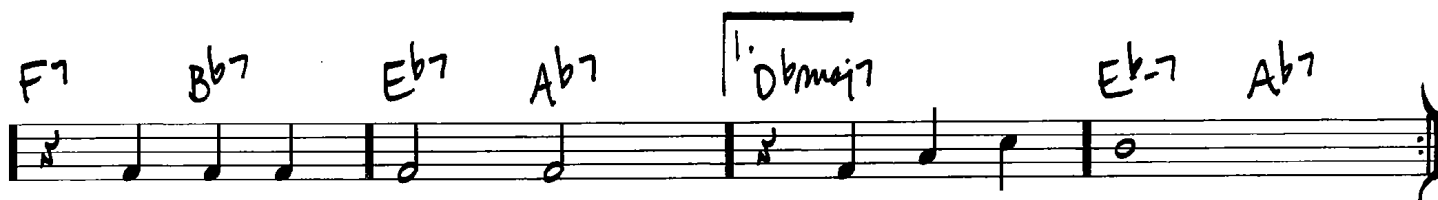

Copyright © 1938 Sony/ATV Music Publishing LLC and EMI Mills Music Inc. in the U.S.A.
Copyright Renewed

All Rights on behalf of Sony/ATV Music Publishing LLC Administered by Sony/ATV Music Publishing LLC,
8 Music Square West, Nashville, TN 37203
Rights for the world outside the U.S.A. Controlled by EMI Mills Music Inc. (Publishing)
and Alfred Publishing Co., Inc. (Print)

(MED.)

A PORTRAIT OF BURT WILLIAMS

-DUKE ELLINGTON

B \flat B \flat 7 E \flat 7 E \flat B \flat /F F7

B \flat B \flat 7 E \flat 7 E \flat

D- A7 D- A7 D- B \flat 7

E \flat 6 F-7 G7 C7 F7

B \flat B \flat 7 E \flat 7 E \flat B \flat /F F7

B \flat

(BALLAD)

PRELUDE TO A KISS

- DUKE ELLINGTON/
IRVING GORDON/
IRVING MILLS

D7 G7#5 C7 Fmaj7 B7 E7
 A7 D-7 G7#5 A-7 D7
 D-7 G7b9 C6 A7#5 D-7 G7b9 C6 B7
 Emaj7 C#-7 F#-7b5 B7 G#-7 G°7 F#-7 B7
 Emaj7 C#-7 F#-7b5 B7 E-7 A7 D-7 Eb-7 E-7 Eb7
 D7 G7#5 C7 Fmaj7 B7 E7 A7 D-7
 D-7 G7#5 A-7 D7 D-7 G7b9 C6 (A7#5)

PYRAMID

(MED.)

- DUKE ELLINGTON/JUAN TIZOL/IRVING MILLS/IRVING GORDON

A C6

ENDING
(C6)

D.C. FOR SOLOS

(BALLAD)

REFLECTIONS IN D

- DUKE ELLINGTON

VERY FREELY

F#- G- F- F#- E- F- F# G F#- G-

C# D D#- E- Dmaj7 F#7 B-7

E7(#11) A7sus4 A7b9 Dmaj7 E-6

Dmaj7 1. E-6 2. E-6 C7(#11)

Dmaj7 B-7 E7

Ebmaj7 A7b9 F#- G- F- F#-

E- F- F# G F#- G- D PEDAL - C# D D#- E-

Dmaj7 F#7 B-7 E7(#11) A7sus4

A7b9 Dmaj7 E-6 Dmaj7 E-6

ENDING: TAG LAST 3 BARS - 

Copyright © 1954 Sony/ATV Music Publishing LLC in the U.S.A.

Copyright Renewed

All Rights Administered by Sony/ATV Music Publishing LLC, 8 Music Square West, Nashville, TN 37203
Rights for the world outside the U.S.A. Controlled by Tempo Music, Inc. c/o Music Sales Corporation

(UP
♩ = 200)

RING DEM BELLS

-DUKE ELLINGTON/
IRVING MILLS

C D7

G7 C

C7 Fb F-

C A7 D7 G7 C (G7)

ROCK SKIPPIN'

(MED. SWING)

- DUKE ELLINGTON / BILLY STRAYHORN

(MED. WP)

ROCKIN' IN RHYTHM

-DUKE ELLINGTON/
IRVING MILLS/
HARRY CARNEY

C C/E F F#o7 C/G A7 D7 G7

C C/E F F#o7 C/G A7 D7 G7 C

C C/E F F#o7 C/G A7 D7 G7

C C/E F F#o7 C/G A7 D7 G7 C

C C/E F F#o7 C/G A7 D7 G7

C C/E F F#o7 C/G C

(LAST X) ☺

(MED. SLOW BLUES) ROCKS IN MY BED

-DUKE ELLINGTON

[A] Bb Eb7 Bb Eb7 Bb Eb7 Bb7

Eb7 Bb7

C-7 F7 Eb7 Bb7

[B] Bb D7 G-7 Gbma7 Bb/F D7 G-7 Bb7

Eb7 Db7 Bb Eb7 Bb

E7 Eb7 D7 Db7 C7 B7 Bb Eb7 Bb Eb7

[C] Bb Eb7 Bb Eb7 Bb Eb7 Bb7

Eb7 Bb7

C-7 F7 Eb7 Bb Eb7 Bb Eb7

Bb Eb7 G-7b5 Gbma7 Bb/F F7

AFTER SOLDS, D.C. AL Bbb

(MED.)

SATIN DOLL

- DUKE ELLINGTON

D-7 G7 D-7 G7 E-7 A7

E-7 A7 A-7 D7 Ab-7 Db7

2. Cmaj7 D-7 E-7 A7 2. Cmaj7

G-7 C7 G-7 C7 Fmaj7

A-7 D7 A-7 D7 G7 D-7 G7

D-7 G7 D-7 G7 E-7 A7 E-7 A7

A-7 D7 Ab-7 Db7 Cmaj7 (D-7 E-7 A7)

FINE

(MED.) SERENADE TO SWEDEN

- DUKE ELLINGTON

F E7 A7 D-7 D7

G7 G-7 C7 F A7 D- G7 C7

2. F6 C-7b5 F7b9 Bb6

E-7b5 A7 D-6 A- B7 E7

A-7b5 D7 G-7b5 C7 F E7 A7

D-7 D7 G7 G-7 C7

F6 (G-7 C7 sus4)

(MED. SWING)

SEPIA PANDRAMA

-DUKE ELLINGTON

Sx A

BASS FILL

C7

BASS FILL

B

G7

Bb7

G7 Gb7 F6 F7#9

C Bb G- C-7 F7 Bb G- C-7 F7

Bb Bb/O Eb Eo7 Bb/F F7 Bb

12X TO SOLOS

SOLOS ON Bb BLUES
AFTER SOLOS, PLAY **C**
THEN TO **D**

D Bb7 Eb7b5 D13

G7 Gb7 F6

Bb7 F6 D.S. AL \oplus

EVEN-----

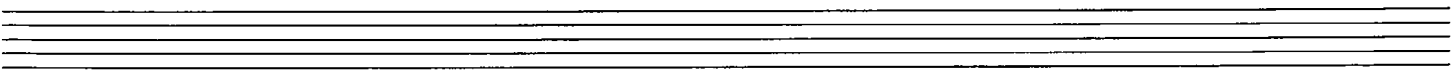

(BALLAD) THE SINGLE PETAL OF A ROSE

-DUKE ELLINGTON

(BALLAD)

SOLITUDE

-DUKE ELLINGTON/EDDIE DE LANGE/
IRVING MILLS

Copyright © 1934 Sony/ATV Music Publishing LLC, Scarsdale Music Corp. and
EMI Mills Music Inc. in the U.S.A.
Copyright Renewed

All Rights on behalf of Sony/ATV Music Publishing LLC Administered by Sony/ATV Music Publishing LLC,
8 Music Square West, Nashville, TN 37203
Rights for the world outside the U.S.A. Administered by EMI Mills Music Inc. (Publishing)
and Alfred Publishing Co., Inc. (Print)

(MED. SLOW) **SOMETHING TO LIVE FOR**
 - DUKE ELLINGTON/BILLY STRAYHORN

- Staff 1:** Dmaj7, A7b9, Dmaj7, D-7
- Staff 2:** Ab7, G, D7/A, G/B (triplet), C7 (triplet)
- Staff 3:** Dmaj7, F7 (triplet), E-7, A7, G/B (triplet), G (triplet)
- Staff 4:** F#7, G7, F#7, B7
- Staff 5:** A/E, F#-7, Bb7#11, E7b9, Eb7, A7
- Staff 6:** Dmaj7, A7b9, Dmaj7, D-7, Ab7
- Staff 7:** G, D7/A, G/B, Gmaj7 (triplet), Db7b9
- Staff 8:** F#7, B-7, E7b5, A7, F#9, F9, E9, F07
- Staff 9:** F#-7, F7, E-7, A7, Dmaj7, A7b9, Dmaj7

(BALLAD)

SOPHISTICATED LADY

-DUKE ELLINGTON/IRVING MILLS/
MITCHELL PARISH

A $Bb-7$ $Gb7$ $F7$ $E7$ $Eb7$ $Abmaj7$

$Ab7$ $G7$ $Gb7$ $F7$ $Bb7$ $Bb-7$ $Eb7$ \oplus $2. Abmaj7$

$A07$ $2. Abmaj7$ $A-7$ $D7$ **B** $Gmaj7$ $E-7$

$A-7$ $D7$ $B-7b5$ $E7b9$ $A-7$ $D7b9$ $Gmaj7$ $E-7$

$A-7$ $D7$ $G7$ $C-7$ $Eb7$ $C-7b5$ $F7b9$

\oplus $Abmaj7$ $(C-7b5$ $F7b9)$ $D.S. AL \oplus$

(BALLAD)

THE STAR-CROSSED LOVERS

-DUKE ELLINGTON/BILLY STRAYHORN

♩

Chords: Gbmaj7 G9b5 Dbmaj7 / Ab Bb-7 Eb-7 Ab7

Chords: Dbmaj7 G7b5 Gbmaj7 G9b5 Dbmaj7 / Ab Bb-7 G-7b5 C7b9

Chords: F-7 Eb-7 Ab13 Eb-7 Ab13 Eb-7b5 Ab13

Chords: Eb-7b5 Ab13 Db7sus4 Db9 Db7b9 Gbmaj7 Gb-7Gb-6

Chords: Gb-(bb) Ab7 Dbmaj7 Db7#5 Gbmaj7 Eb7 Dbmaj7 / Ab

Chords: E/Ab Dbmaj7

FILL - - - - -

Chords: Dbmaj7 Dbmaj9 add6

FILL - - - - -

D.S. FOR SOLOS
AFTER SOLOS, D.S. AL

(MED.)

STEVEDORE'S SERENADE

- DUKE ELLINGTON/IRVING GORDON/BILLY EDELSTEIN

(MED. SWING) **STOMP, LOOK AND LISTEN**

- DUKE ELLINGTON

F D7 G7 C7 F D7

G7 C7 F Bb/D Bb-(maj7)

1. Fb/C G9/D C7 F C7 2. Fb/C G9/D C7 F

F9 Bb6

Db7 C7

F D7 G7 C7 F D7 G7 C7

F Bb/D Bb-(maj7) Fb/C G9/D C7 F (C7)

STRANGE FEELING

(BALLAD)

-DUKE ELLINGTON/BILLY STRAYHORN

F- D^b/F G7^{#9} C7^{#5} F- B^b-7 D7^{b5} G7^{#9} C7

F-⁶ G-7^{b5} C7^{b5} B7^{b5}

B^b-7^{b5} E^b7^{b9} A^bmin7 G7^{#9}

C- E^b-7 A^b7 D7^{b5} D^b7^{#11} C7^{#5}

F- D^b/F G7^{#9} C7^{#5} F- B^b-7 D7^{b5} G7^{#9} C7

F-⁶ G-7^{b5} C7^{b5} B7^{b5}

(MED SWING)
BLUES

SUCH SWEET THUNDER

- DUKE ELLINGTON

G- Ab7 G-

PLAY MELODY
2ND X

C- Ab7 G- G

D7b9 Ab7 G- G7 Ab7

[SOLD ON G MAJ BLUES]

(MED. SWING) TAKE LOVE EASY

- JOHN LATOUCHE / DUKE ELLINGTON

E7 A7 D7 G7 C6 A7

D7 G7 C6 A7 D7 G7 C6

2. D7 G7 C6 C7

F6 C7 F6 D7

G7 E7 A7 D7 G7

C6 A7 D7 G7 C6 A7

D7 G7 C6

TAKE THE "A" TRAIN

Billy STRAYHORN

(MED.)

C^b D7^b5

D-7 G7 C^b D-7 G7 G-7 C7

Fmaj7

D7 D-7 G7 G7^b9

C^b D7^b5

D-7 G7 C^b D-7 G7

C^b N.C. Cmaj7

AFTER SOLOS, D.C. AL

TAKE THE COLTRANE

- DUKE ELLINGTON

(UP)

Five sets of empty musical staves, each consisting of five lines, provided for additional notation or practice.

TRUMPET IN SPADES

(UP)

-DUKE ELLINGTON
Db7#11

Chords and notes across the staves:

- Staff 1: Ab6, Eb7, Ab6, Eb9#5
- Staff 2: Gb7, F7, E7, Eb7, Ab6, Db7#11
- Staff 3: Ab6, Eb7, Ab6, Db7#11
- Staff 4: Gb7, F7, E7, Eb7, Ab6, Eb9#5
- Staff 5: Ab7, A7, Ab7, Eb9#5
- Staff 6: Db6, Ab7, Db6
- Staff 7: Bb7, B7, Bb7
- Staff 8: Eb9#11
- Staff 9: Ab6, Eb7, Ab6, Db7#11
- Staff 10: Gb7, F7, E7, Eb7, Ab6, (Bb7 Eb7)

Copyright © 1936 Sony/ATV Music Publishing LLC in the U.S.A.

Copyright Renewed

All Rights Administered by Sony/ATV Music Publishing LLC, 8 Music Square West, Nashville, TN 37203
Rights for the world outside the U.S.A. Controlled by EMI Mills Music Inc. (Publishing)
and Alfred Publishing Co., Inc. (Print)

(MED. UP) TOMORROW MOUNTAIN

- DUKE ELLINGTON / JOHN LATOCHE

♩

B Bmaj7

Bb E-7 B-7

C9b5

B G#-7 D#-7

1. Ema7 F07 B/F# G#-7 C#7

C#-7 F#7 2. Ema7 F07

B/F# G#-7 C#-7 F#7sus4 Bb

C#-7 C#-7/F# C#-7 C#-7/F# C#-7 C#-7/F# C#-7 C#-7/F#

C#-7 C#-7/F# C#-7 C#-7/F# C#-7 C#-7/F# C#-7 C#-7/F#

C#-7 C#-7/F# C#-7 C#-7/F# C#-7 C#-7/F# C#-7 C#-7/F#

C#-7 C#-7/F# C#-7 C#-7/F# Ema7 D#-7 C#-7 F#7

D.S. AL

Ema7 F#7 B/F# Eb7/G G#- G#-7/F#

F-7b5 B/F# G#-7 C#-7 F#7sus4 Bb (C#-7 F#7)

[SOLO ON ENTIRE FORM]

TWENTY-TWO CENT STOMP

(MED. BLUES)

(3 CENT STOMP)

- DUKE ELLINGTON

A

B

C

[SOLD OVER F BLUES]

Copyright © 1943 Sony/ATV Music Publishing LLC and Tempo Music, Inc. c/o Music Sales Corporation in the U.S.A. Copyright Renewed

All Rights on behalf of Sony/ATV Music Publishing LLC Administered by Sony/ATV Music Publishing LLC. 8 Music Square West, Nashville, TN 37203 Rights for the world outside the U.S.A. Controlled by Tempo Music, Inc. c/o Music Sales Corporation

(MED. BALLAD)

WARM VALLEY

- DUKE ELLINGTON

Bbmaj7 E7 Eb7 E-7b5 A7 D7

D-7b5 G7 C-7b5 Bbmaj7 C-7 F7maj9 Bbmaj7 C-7 F7#9

Bbmaj7 B7 Emaj7 G#-7 Gb7 F#-7 B7

B-7 E7 Amaj7 E-7b5/Bb A7 Dmaj7 C#-7 C-7b5 F7

Bbmaj7 E7 Eb7 E-7b5 A7 D7

D-7b5 G7 C-7b5 Bbmaj7 C-7 F7maj9 Bbmaj7 (C-7 F7)

Empty musical staves for practice or improvisation.

WALL STREET WAIL

- DUKE ELLINGTON

(UP)

HEAD

Ab N.C. FILL

Ab N.C. FILL

F- F-/E F-/Eb D07

Db6 Ab/C Bb7 Eb7

Ab N.C. FILL

Ab N.C. FILL

Db6 Dø7 Ab/Eb F7

Bb7 Eb7 Ab

SOLDS

FINE

Ab

Bb- Eb7 Bb- Eb7 Ab

Ab7 Db

Bb7 Eb7

Ab

Bb- Eb7 Bb- Eb7 Ab

AFTER SOLDS, D.C. AL FINE

(MED. SWING)

WHAT AM I HERE FOR?

- DUKE ELLINGTON

1. Bbmaj7 Bb7 C-7 F7

Bbmaj7 Bb7 C-7 F7

1. Bb7 Bb7b5 Ebmaj7 D-7 G7

C7 C-7 F7

2. Bbmaj7 B7 E7 Ebmaj7 C-7b5 F7

Bbmaj7 Bb7 C-7 F7 Bb7 F7#9/#5 / /

(AFTER SOLOS) (TO SOLOS)
SOLO ON ENTIRE FORM

Bbmaj7 Bb7 C-7 F7

Bbmaj7 B7 E7 Ebmaj7 C-7b5 F7

Bbmaj7 Bb7 C-7 F7

Bbmaj7 G7 C7 F7 Bb7 Bb6

(MED. BLUES) WHO STRUCK JOHN (BLUES)

- DUKE ELLINGTON / JOHNNY HODGES

D7

G7

D7 A7

D7

[SOLOS ON D BLUES]

YOUR LOVE HAS FADED

(MED. SLOW)
♩ = ♩♩

- DUKE ELLINGTON / BILLY STRAYHORN

FINE

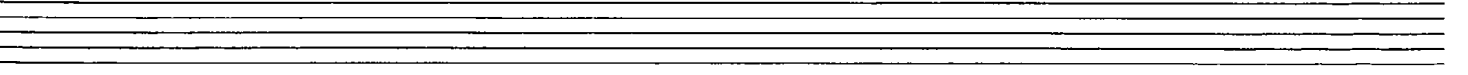
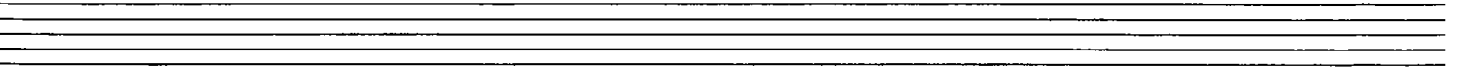
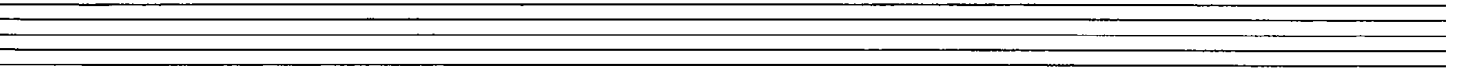
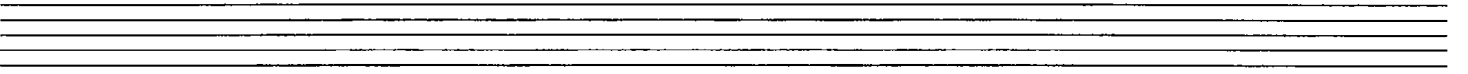
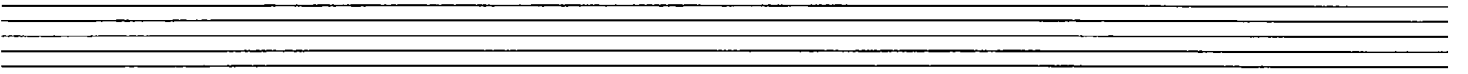
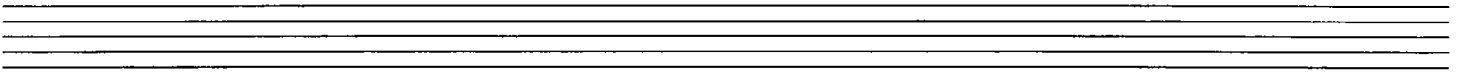
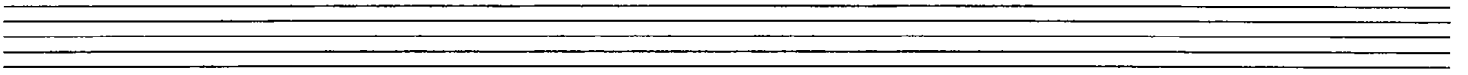
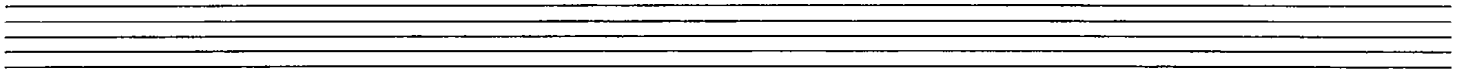
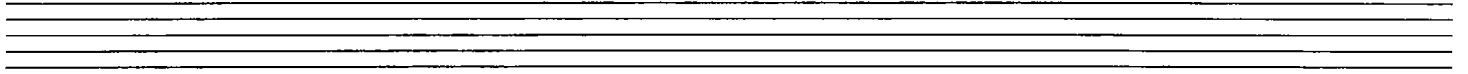
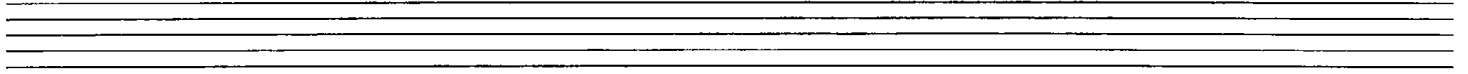

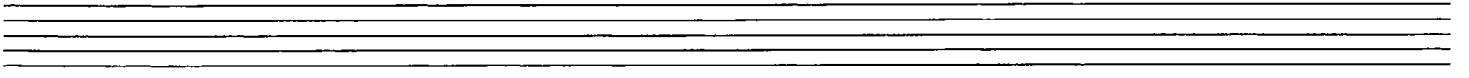
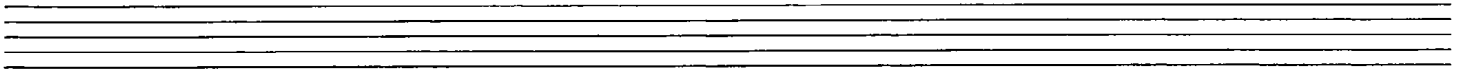
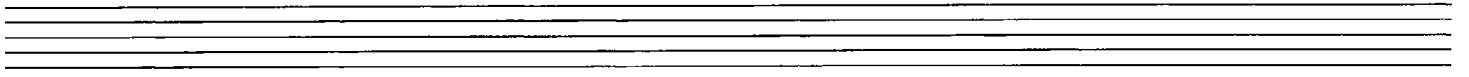
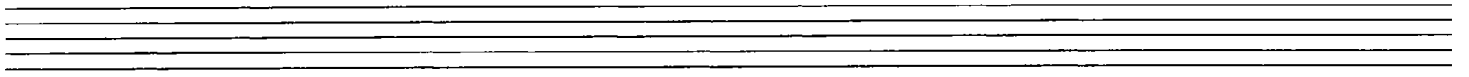
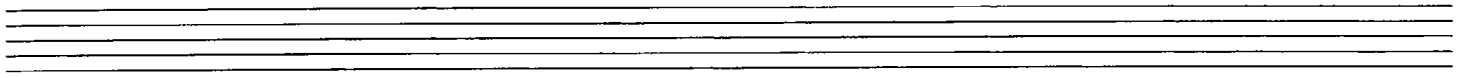
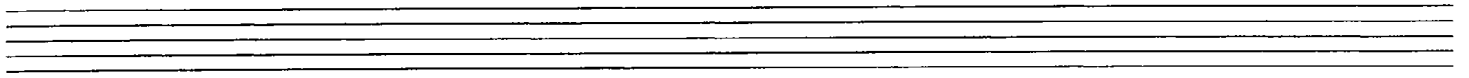
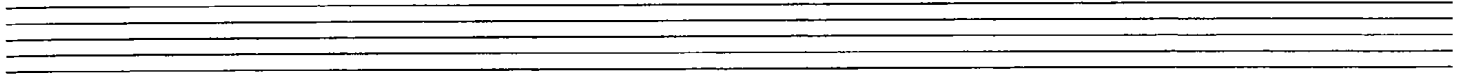
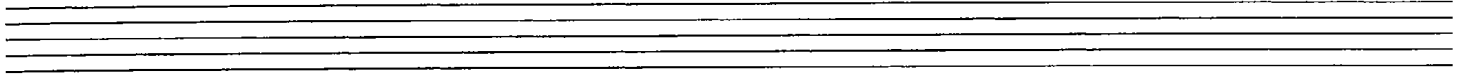

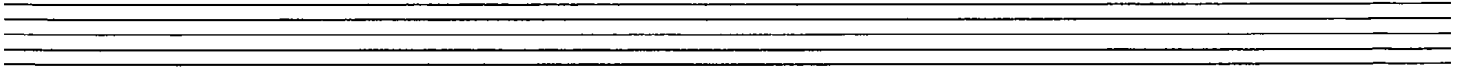
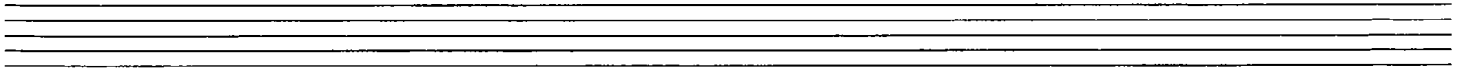
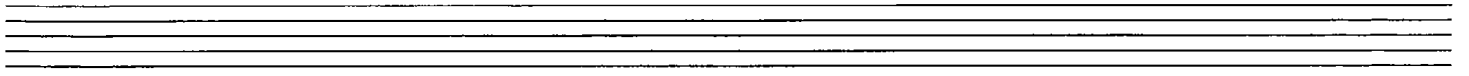
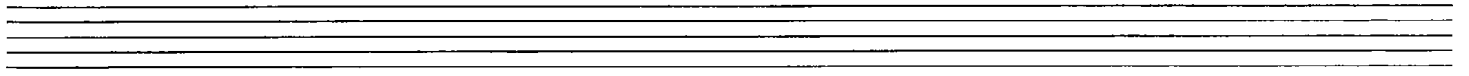
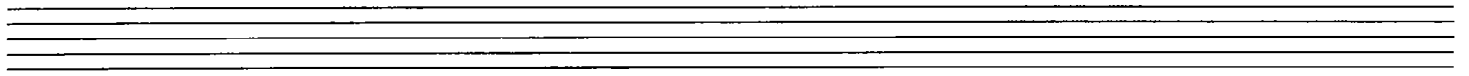
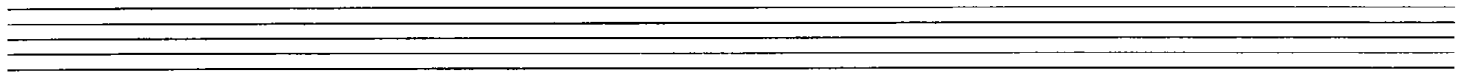
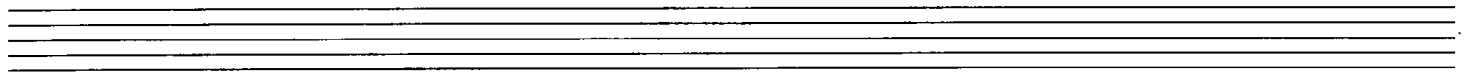
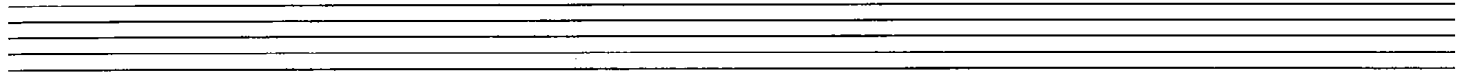
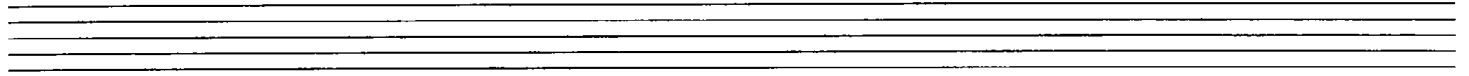

Handwritten text or markings along the right edge of the page, possibly bleed-through from the reverse side.